

NORTH SIDE ELEVATION

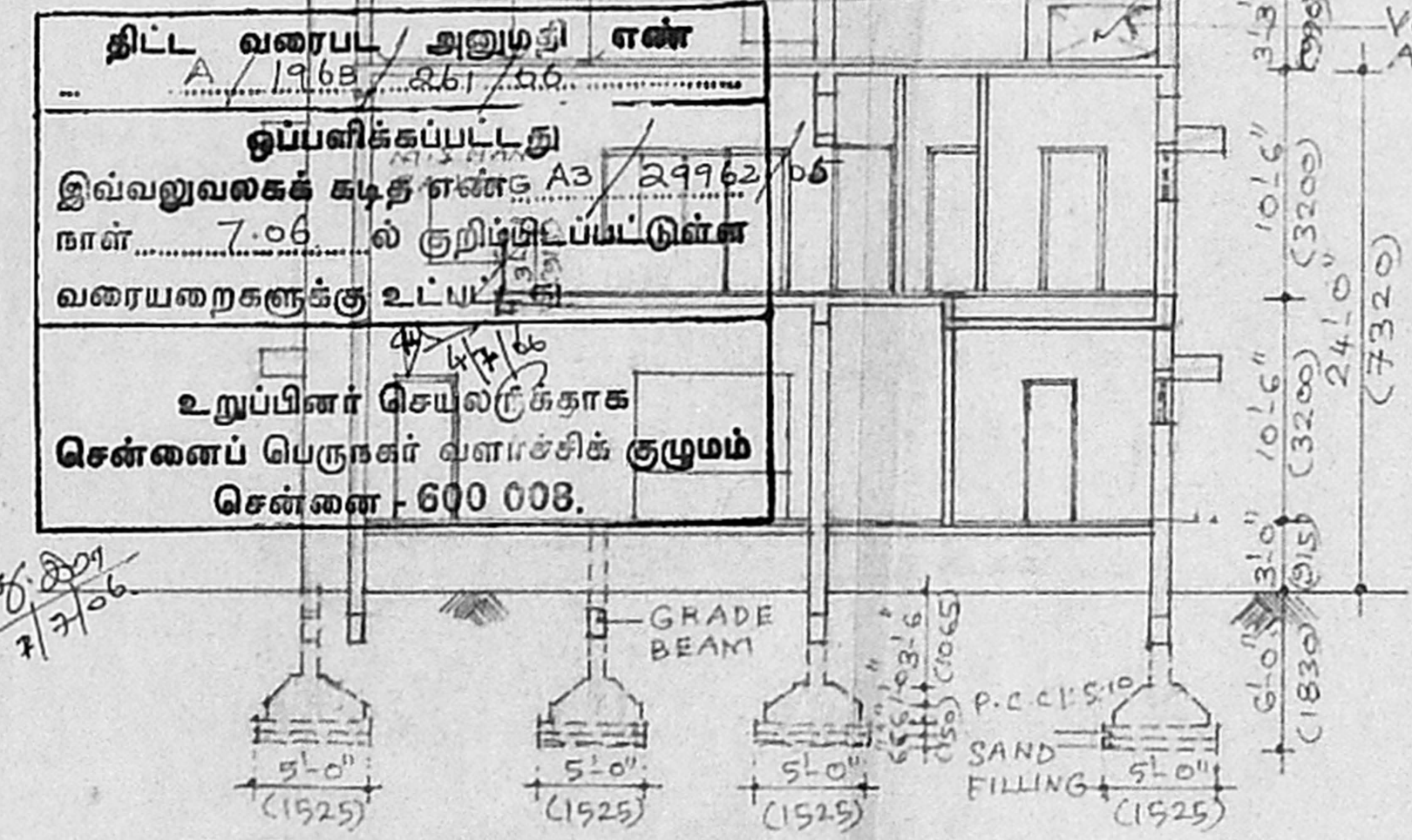

SECTION - AA

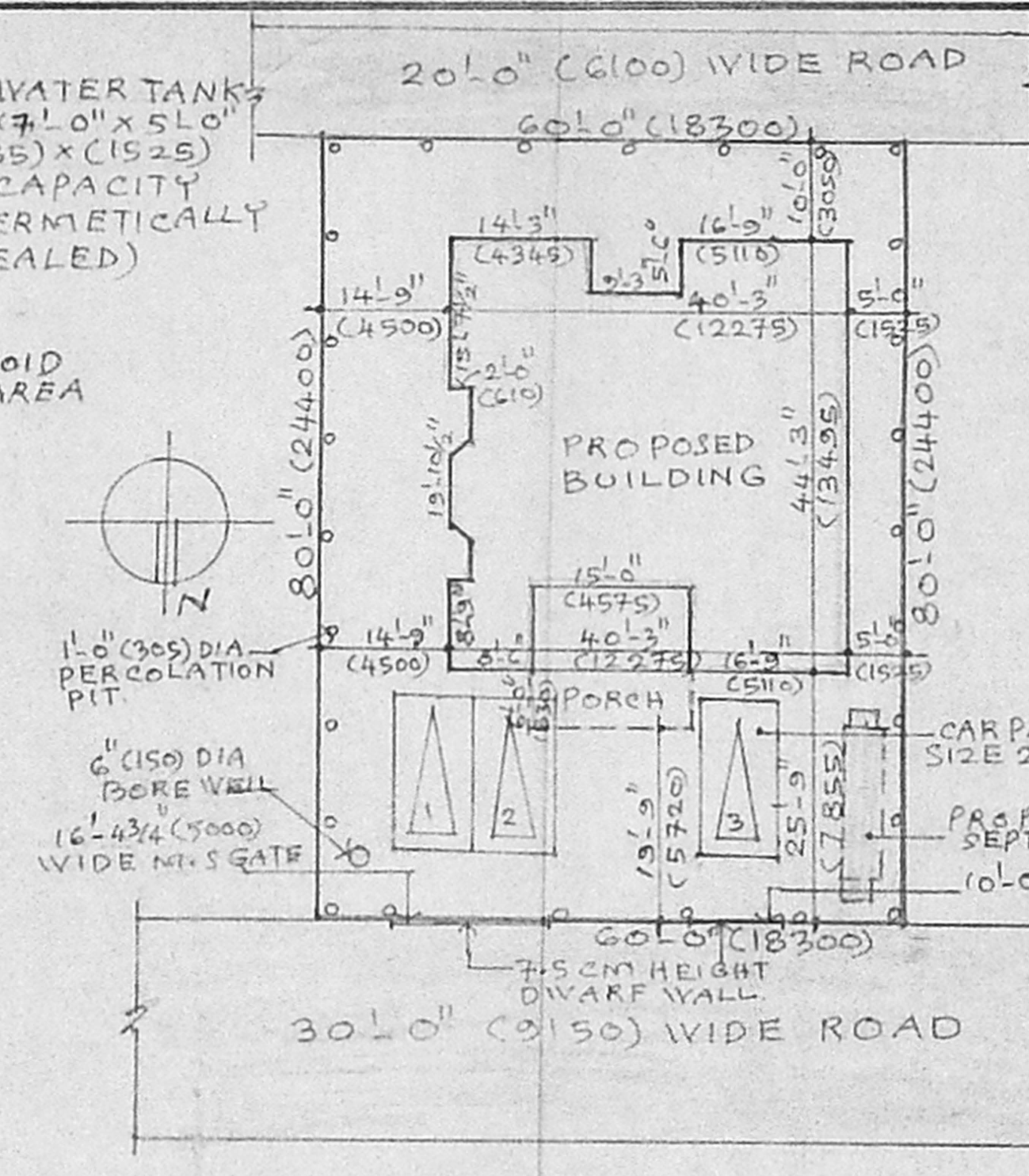

SITE PLAN  
SCALE 1" = 16'-0" (1:200)

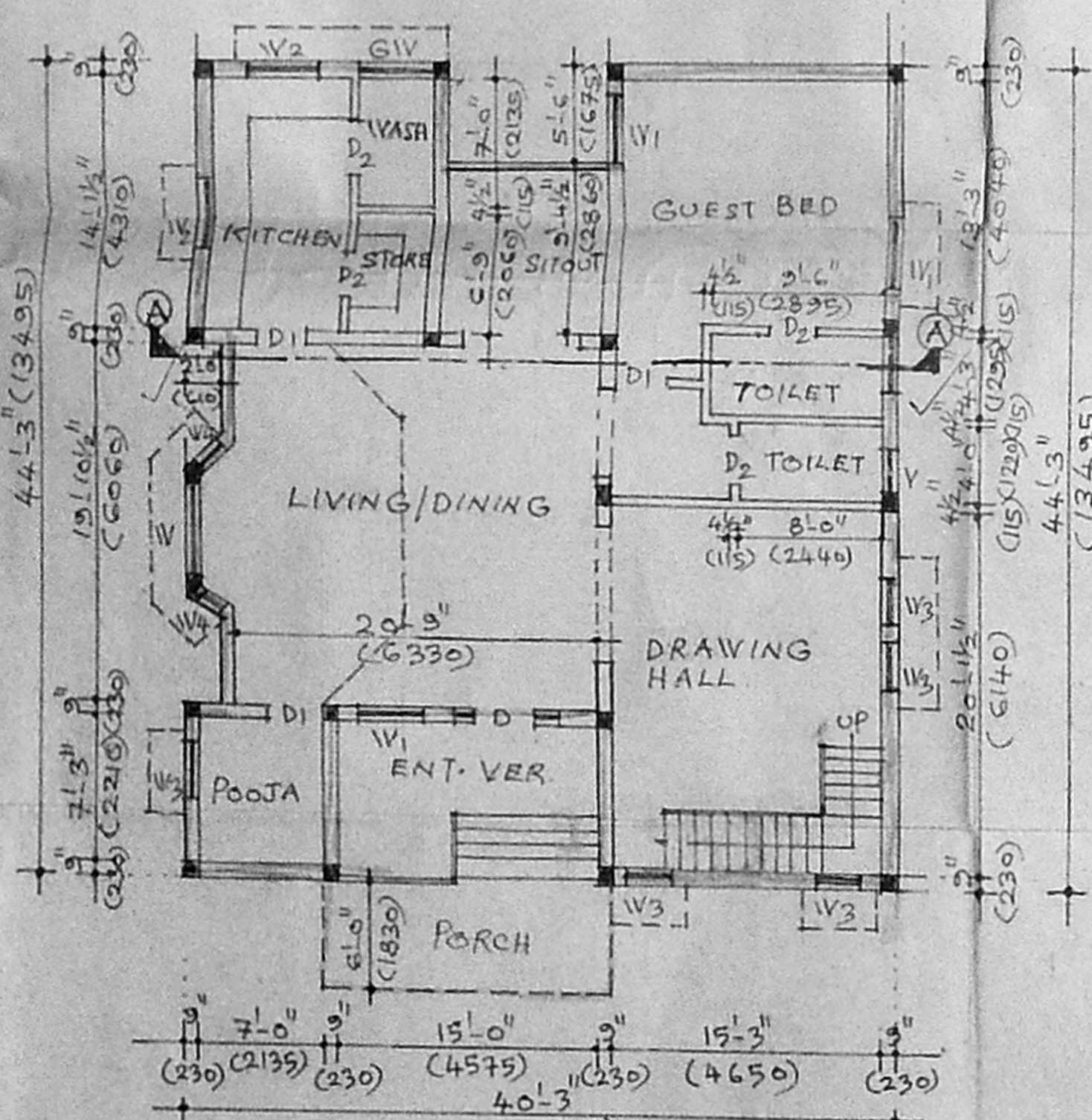
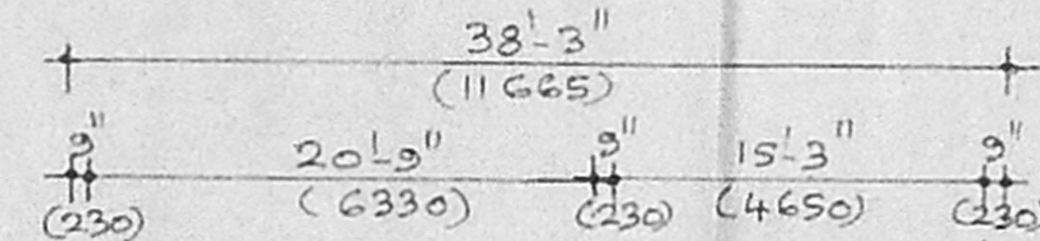
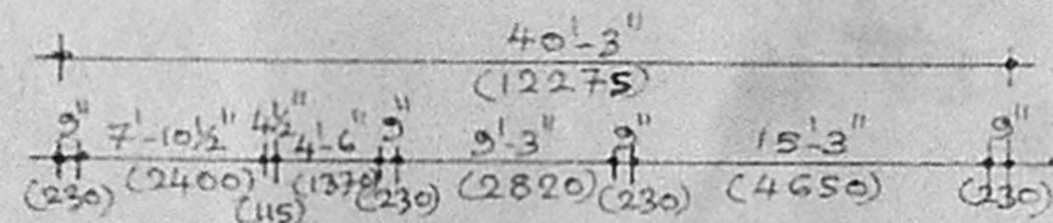

GROUND FLOOR PLAN

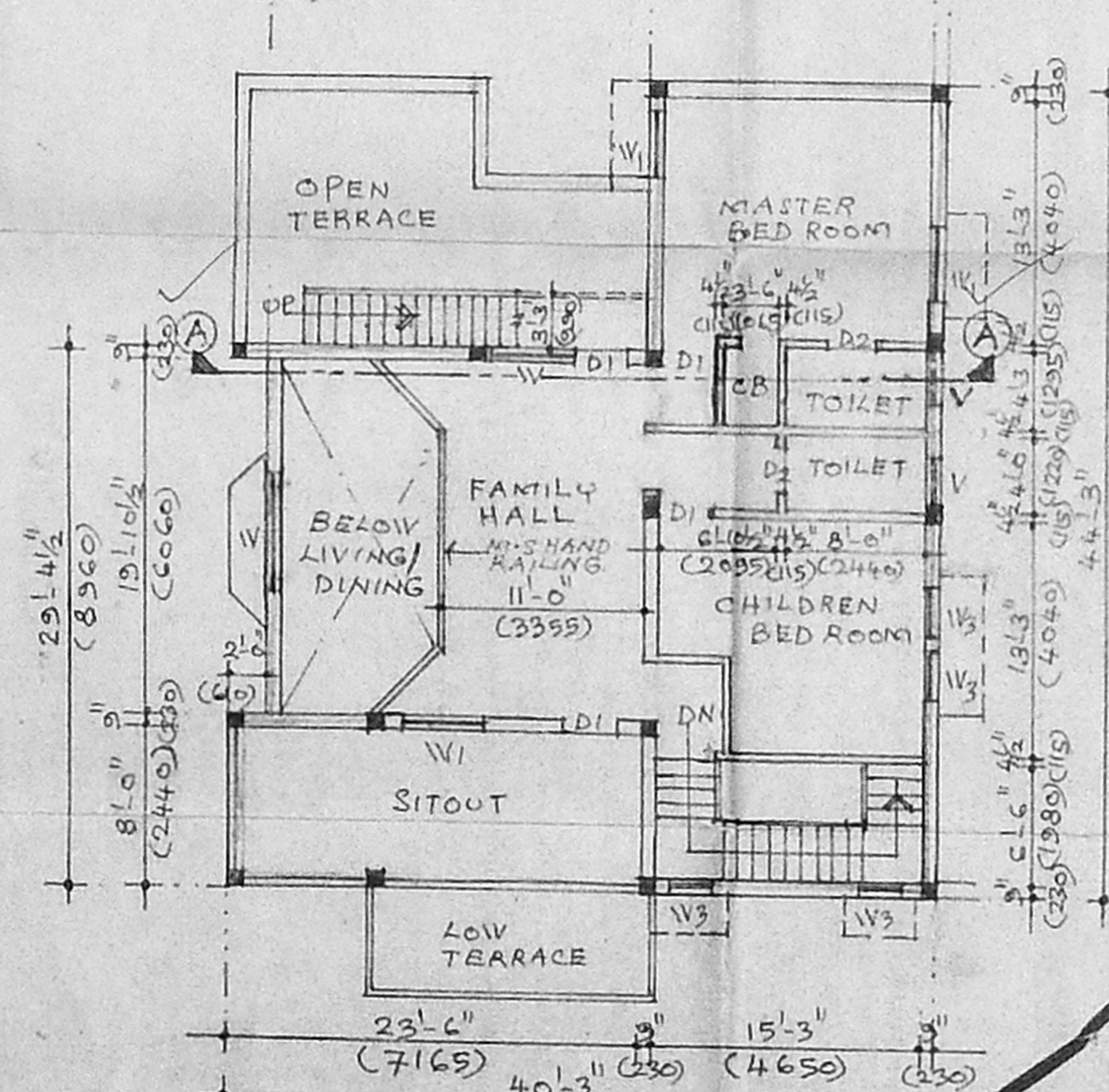

FIRST FLOOR PLAN (PART)

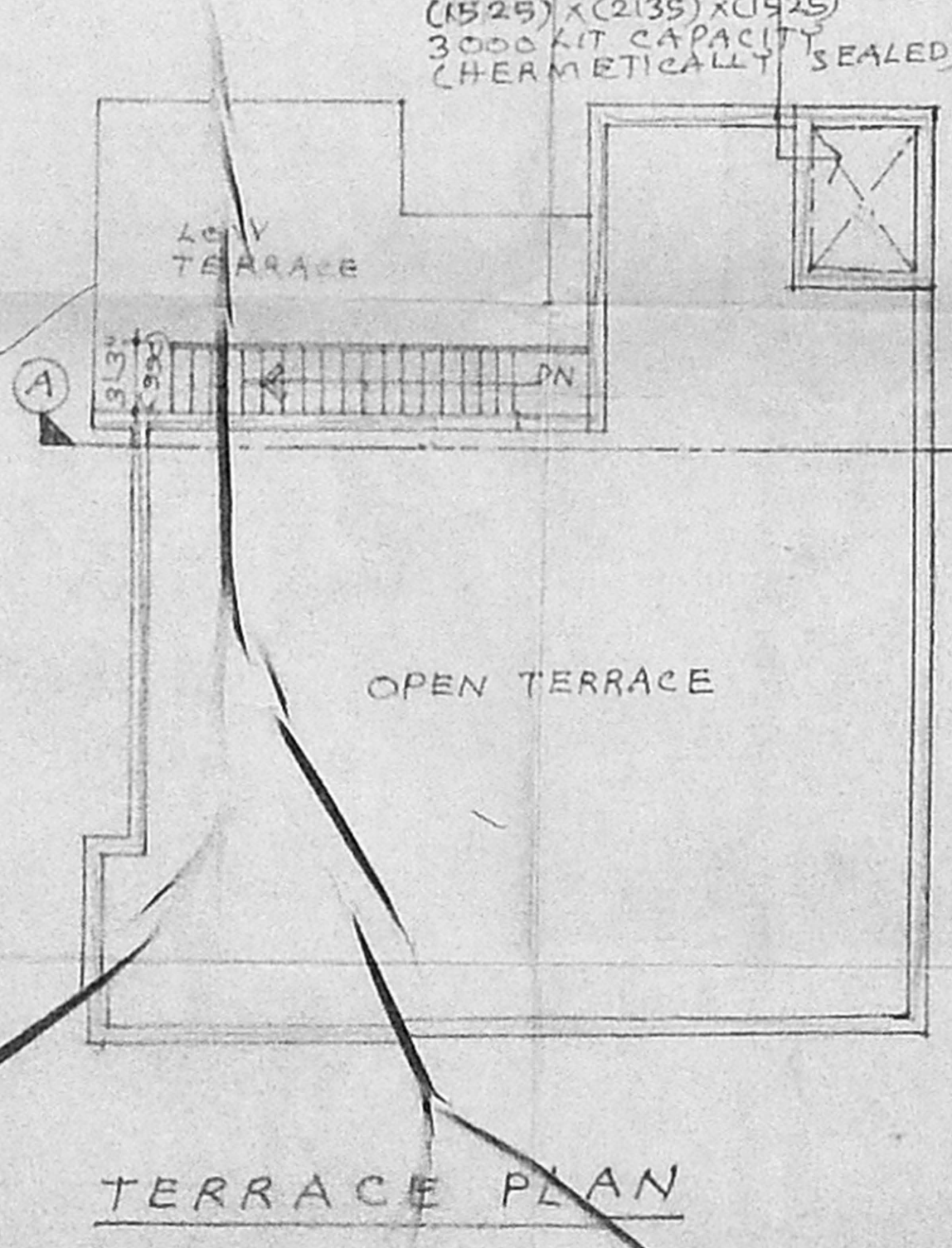

TERRACE PLAN

SCHEDULE OF JOINERY FOR DOORS WINDOWS & VENTILATOR

TYPE	OPENING SIZE WIDTH	HEIGHT	DESCRIPTION
D	51'-6"	7'-0"	T.W. FRAMED FLUSH DOOR
D1	31'-0"	7'-0"	T.W. FRAMED FLUSH DOOR
D2	21'-9"	7'-0"	T.W. FRAMED PANELLED DOOR
W	51'-0"	41'-6"	T.W. FRAMED GLAZED WINDOW WITH GRILL TO DET
W1	41'-0"	41'-6"	SAME AS TYPE - W
W2	41'-0"	31'-6"	SAME AS TYPE - W
W3	31'-0"	41'-6"	SAME AS TYPE - W
W4	11'-6"	41'-6"	SAME AS TYPE - W
V	31'-0"	21'-0"	T.W. FRAMED LOUVERED VENTILATOR

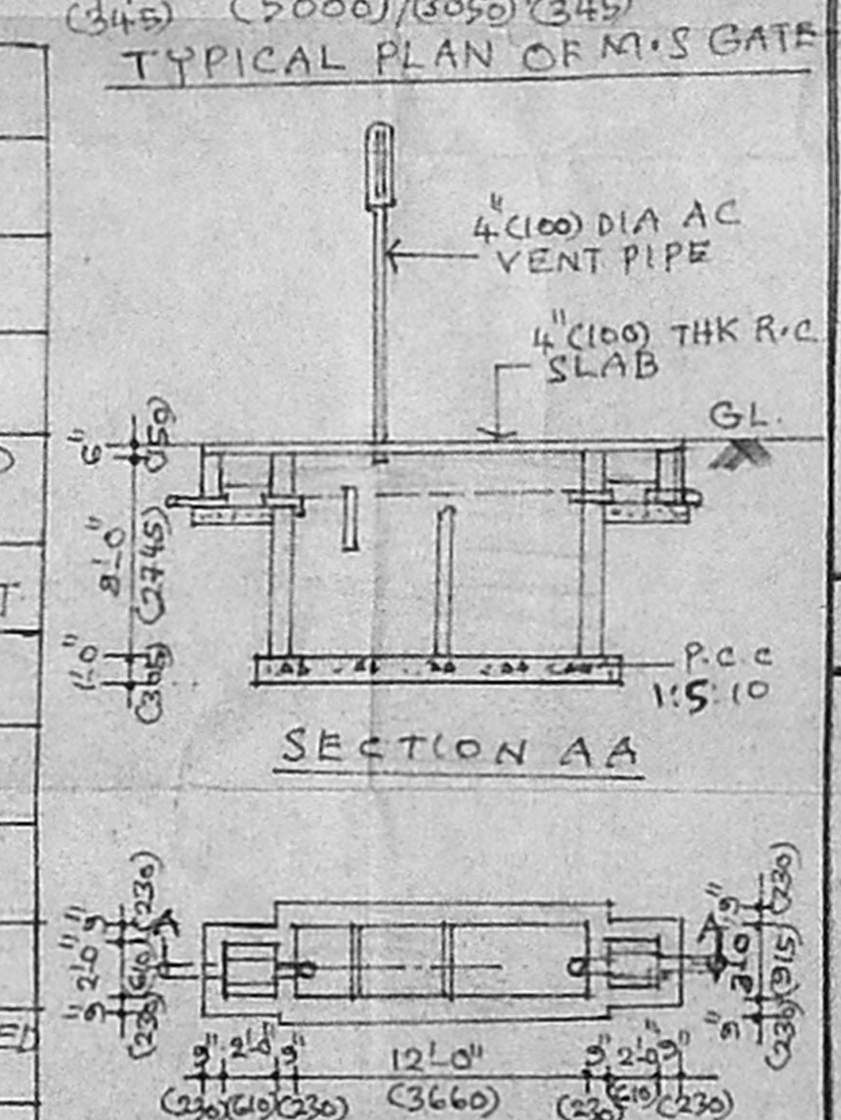

SECTION AA

PLAN OF SEPTIC TANK

**SPECIFICATION**  
 FOUNDATION USING P.C.C 1:5:10 BED BLOCK WITH ISOLATED COLUMN FOOTING SUPERSTRUCTURE BRICK WORK IN C.M 1:5 R.C.C 1:2:4 FOR LINTEL, SUN SHADE, SLAB BEAMS ETC ROOF: R.C.C 1:2:4 SLAB 5" (125) OR 4 1/2" (115) R.P.T  
 FINISH: INTERIOR AND EXTERIOR OR PAINTED WITH CEMENT PAINT  
 FLOORING: 12" x 12" POLISHED WEATHERING COOKING BRICK JELLY LIME CONCRETE WITH PRESSED TILES  
 JOINERY: BEST INDIAN T.W./C.W  
 10/15/15

**AREA STATEMENT**  
 PLOT AREA 4800.0 SFT OR (446.09M<sup>2</sup>)  
 PLINTH AREA IN 1305.0 SFT (121.75M<sup>2</sup>)  
 GROUND FLOOR 1391.0 SFT (129.27M<sup>2</sup>)  
 FIRST FLOOR 7 3196.0 SFT (297.02M<sup>2</sup>)  
 TOTAL 7 3196.0 SFT (297.02M<sup>2</sup>)  
 PLOT COVERAGE 37.60%  
 F.S.1 0.65  
 CAR PARKING PROVIDED 3 NOS

**COLOUR INDEX**  
 [ ] PROPOSED BUILDING  
 [ ] ROAD  
 [ ] BOUNDARY LINE

**OWNERS SIGNATURE**  
 PLAN SHOWING THE PROPOSED RESIDENCE FOR MR. B. SHANKAR AT PLOT NO: 35, IN V.G.P. GOLDEN BEACH SOUTH-I SHOLINGANALLUR CHENNAI. S.NO: 1/105(PD) NEV NO: 1/105(PD) PRESENT S.NO: 1/193B NO: 189 SHOLINGANALLUR VILLAGE, TAMBARAM TALUK, KANCHI DISTRICT, SHOLINGANALLUR TOWN PANCHAYAT, LAYOUT APPROVED BY L.P.M. DDTP NO: 32/75

SCALE 1" = 8'-0" (1:100) DATE 8/11/05  
 Ph: 2225 504  
 K. CHANDRAN  
 LICENSED SURVEYOR  
 Corporation of Chennai  
 Reg. No: 945  
 No: 33/14, L.I.G. Block,  
 K.K. Nagar,  
 CHENNAI-600 078.  
**LICENSED SURVEYOR**